537. Alleluia - Gabrieli
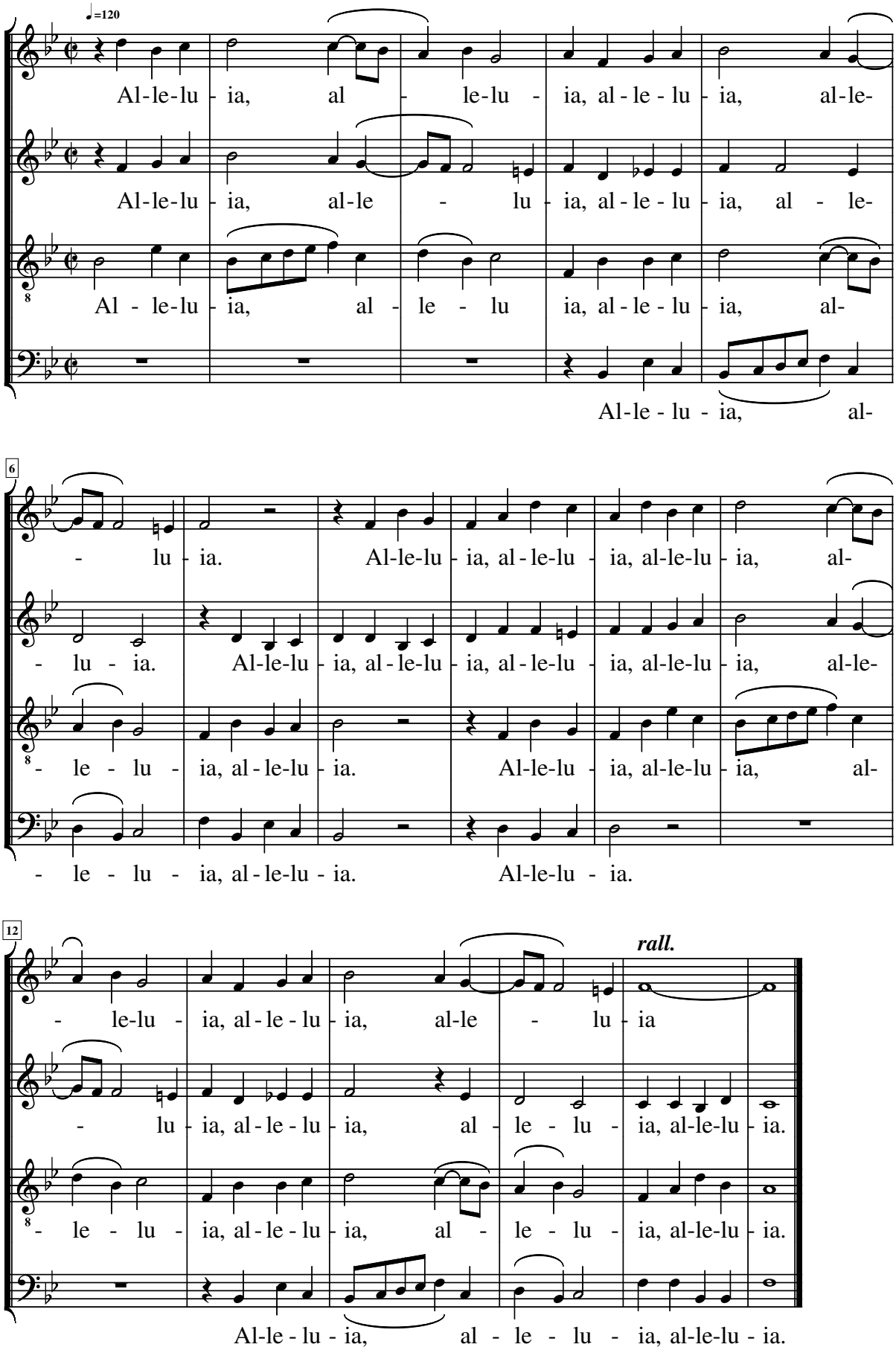
Andrea Gabrieli (1510-1586)